Asbury Heights

† Operated by United Methodist Services for the Aging

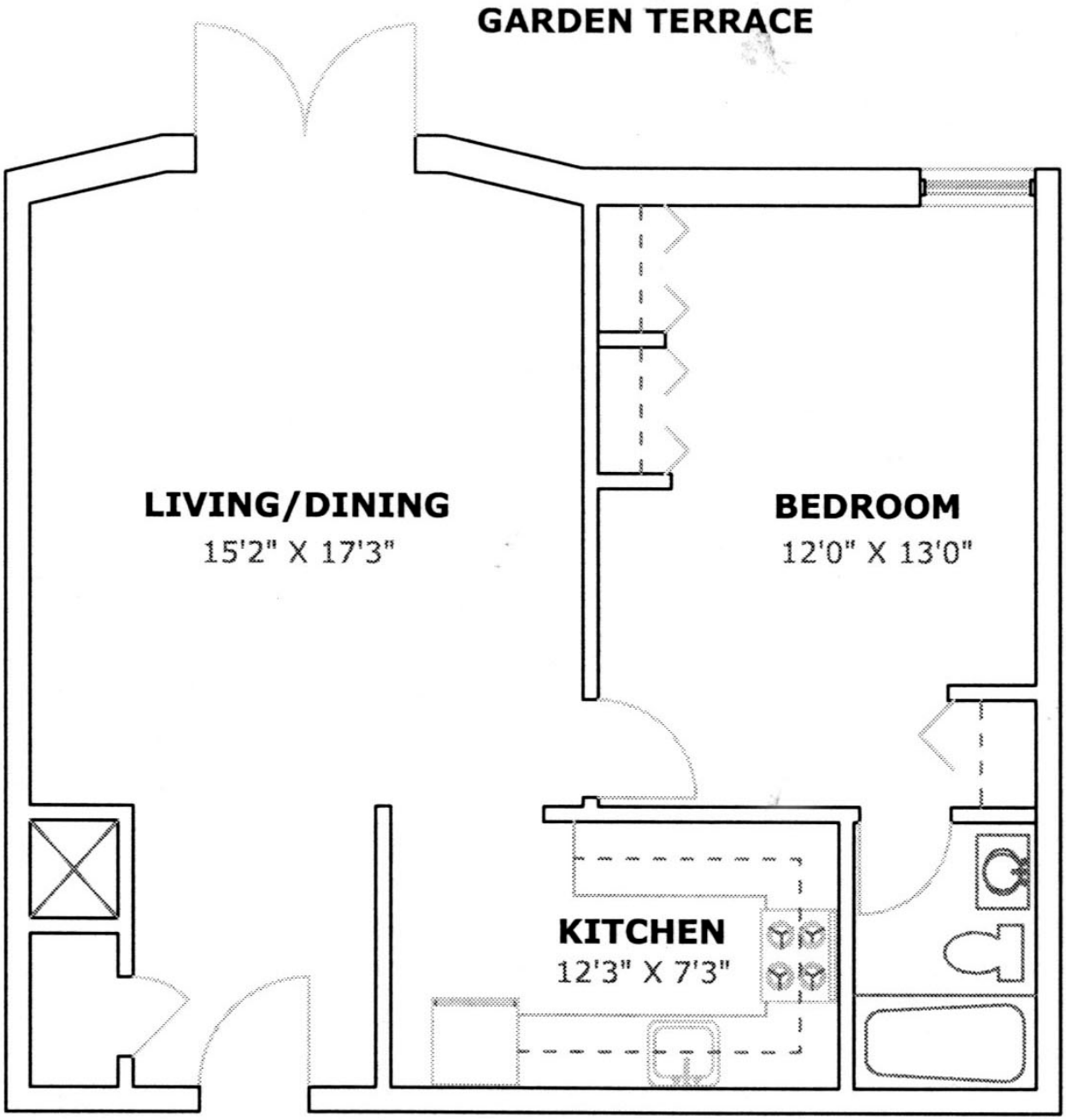

ONE BEDROOM GARDEN

BUILDING

671 square feet